

KTET

CATEGORY -3

SOCIAL SCIENCE

ANSWER KEY

Released at :04:00PM

Date :31/05/2023

Code : C

Competitive Cracker Pvt.Ltd

4th Floor Meda Tower Near TV Centre Kakkanad Kochi - 37
www.competitivecracker.com

8589083568

CATEGORY - III
PART - 3
Social Science
Question Numbers 71 to 150

71. Identify the correct statement.
(A) Cyclones are clockwise in the Northern Hemisphere.
(B) Anticyclones are clockwise in the Northern Hemisphere.
(C) Cyclones are anticlockwise in the Southern Hemisphere.
(D) Anticyclones are clockwise in the Southern Hemisphere.
72. Who is the chairman of NITI AAYOG ?
(A) President of India
(B) Prime Minister
(C) Union Finance Minister
(D) Finance Secretary
73. Who founded the Ghadar Party ?
(A) Surya Sen
(B) Bhagat Singh
(C) Lala Hardayal
(D) Pulin Bihari Das
74. The Shoguns were the feudal lords emerged in :
(A) China
(B) Japan
(C) Turkey
(D) Mongolia
75. Which country is one of the five permanent members of the United Nations Security Council ?
(A) India
(B) Russia
(C) Brazil
(D) Japan
76. Bimbisara belonged to the dynasty of :
(A) Mauryan dynasty
(B) Nanda dynasty
(C) Haryanka dynasty
(D) Gupta dynasty
77. Which of the following is popularly known as World Bank ?
(A) International Monetary Fund
(B) World Trade Organisation
(C) International Bank for Reconstruction and Development
(D) Asian Development Bank
78. Identify the organisation founded by Vaikunda Swamikal.
(A) Admavidhyasangham
(B) Yogakshema sabha
(C) Sahodara prasthanam
(D) Samathwa samajam
79. In a representative democracy, who makes the laws ?
(A) The President
(B) The Prime Minister
(C) The people directly
(D) Elected Representative

80. Who setup the military force called the 'Black Shirts' ?
(A) Matteotti
(B) Adolf Hitler
(C) Francis Ferdinand
(D) Benito Mussolini
81. The financial year in India is from :
(A) 1st January to 31st December
(B) 1st March to 28th February
(C) 1st April to 31st March
(D) 1st June to 31st May
82. The 'Tennis Court Oath' is associated with :
(A) Russian Revolution
(B) Chinese Revolution
(C) French Revolution
(D) Latin American Revolution
83. Identify the capital of the Perumals :
(A) Kollam
(B) Mahodayapuram
(C) Kannur
(D) Mahabalipuram
84. Which of the following releases the Human Development Report ?
(A) World Bank
(B) World Economic Forum
(C) United Nations Development Programme
(D) World Trade Organisation
85. In which case the Supreme court established the principles of basic structure of the constitution ?
(A) Kesavananda Bharati Case
(B) Shankari Prasad Case
(C) Golak Nath Case
(D) S.R. Bommai Case
86. Neap tides occur on :
(A) Full moon days
(B) New moon days
(C) 7 days after full moon or new moon
(D) 14 days after a spring tide
87. Wharton trench is the deepest known spot in :
(A) Pacific Ocean
(B) Atlantic Ocean
(C) Indian Ocean
(D) Arctic Ocean
88. The 'Great Bath' was discovered from :
(A) Harappa
(B) Mohenjodaro
(C) Kalibangan
(D) Lothal
89. Who appoints the Chief Election Commissioner and other Election Commissioners ?
(A) The Prime Minister
(B) The President
(C) The Chief Justice of India
(D) The Speaker of Lok Sabha

90. Which among the following is NOT a play written by Harshavardhana ?

- (A) Ratnavali
- (B) Nagananda
- (C) Priyadarshika
- (D) Harshacharita

91. The peasant struggle in Kheda was held in :

- (A) 1916
- (B) 1917
- (C) 1918
- (D) 1915

92. A rift valley in India :

- (A) Indus valley
- (B) Brahmaputra valley
- (C) Kashmir valley
- (D) Narmada valley

93. Radius of the earth is estimated as :

- (A) 6371 km
- (B) 2900 km
- (C) 3400 km
- (D) 12742 km

94. Which of the following is a function of commercial bank ?

- (A) Accepting deposits
- (B) Issuing currency
- (C) Acting as govt's bank
- (D) Functions as lender of last resort

95. Who among the following is eligible to become the speaker of the Lok Sabha ?

- (A) A person who is not a member of Parliament
- (B) A person who is a member of Rajya Sabha
- (C) A person who is a member of Legislative Assembly
- (D) A person who is a member of Lok Sabha

96. Name the leader of the Revolt of 1857 at Faizabad :

- (A) Maulavi Ahammedullah
- (B) Nana Saheb
- (C) Bahadur Shah II
- (D) Mangal Pandey

97. Name the author of the book, "Rajatharangini".

- (A) Kalhana
- (B) Jayadeva
- (C) Bilhana
- (D) Ibn Khaldun

98. The proportionate land area of Kerala in India :

- (A) 1.18%
- (B) 3.43%
- (C) 4.2%
- (D) 6.5%

99. Who is regarded as the architect of India's foreign policy ?

- (A) Dr. Rajendra Prasad
- (B) Sardar Vallabhbhai Patel
- (C) Pt. Jawaharlal Nehru
- (D) V.K. Krishna Menon

100. The prayer songs known as 'Shabad' were related with :

- (A) Kabir
- (B) Mirabai
- (C) Basavanna
- (D) Guru Nanak

101. Who introduced the Jagirdari system ?

- (A) The Cholas
- (B) The Khaljis
- (C) The Mughals
- (D) The Guptas

102. Which among the following is the geographical feature of the Tinai called 'Palai' ?

- (A) Dry land
- (B) Coastal area
- (C) Forest
- (D) Wet land

103. Match the following :

- | | |
|------------------|-------------------------|
| (a) Troposphere | (i) Ozone layer |
| (b) Stratosphere | (ii) Ionosphere |
| (c) Mesosphere | (iii) Normal Lapse Rate |
| (d) Thermosphere | (iv) Coldest layer |
- (a) (b) (c) (d)
(A) (i) (iii) (ii) (iv)
(B) (iii) (i) (iv) (ii)
(C) (iv) (iii) (ii) (i)
(D) (iii) (i) (ii) (iv)

104. Which among the following terms implies seasonal reversal in the wind pattern over a year ?

- (A) El-Nino
- (B) Cyclone
- (C) Monsoon
- (D) ENSO

105. Which among the following is considered as Attribute data in GIS ?

- (A) Hill
- (B) Water quality
- (C) Road
- (D) River

106. The Right to Freedom of Religion is guaranteed under which Article of the Indian Constitution ?

- (A) Article 14
- (B) Article 25
- (C) Article 21
- (D) Article 19

107. Barchans are formed by :

- (A) Running water
- (B) Wind
- (C) Glaciers
- (D) Underground water

108. Who was the chairman of the drafting committee of the Constitution ?

- (A) Dr. Rajendra Prasad
- (B) Jawaharlal Nehru
- (C) Alladi Krishnaswamy Iyer
- (D) Dr. B.R. Ambedkar

109. Older Alluvium in the northern plains :

- (A) Bhangar
- (B) Khadar
- (C) Tarai
- (D) Bhabhar



KTET കഴിഞ്ഞു...

ഇനി യാത്ര സർക്കാർ ജോലി
എന്ന ലക്ഷ്യത്തിലേക്ക്

LPSA/UPSA

പരീക്ഷയ്ക്ക്
തയ്യാറാകാൻ പഠനം തുടരാം

New LPSA/UPSA Batch Starting Soon

DOWNLOAD THE APP NOW



8589083568

WWW.COMPETITIVECRACKER.COM

500+
10000+

LIVE CLASSES
EXAM

QUESTION BANK
SCERT QUESTION BANK

LPUP പുതിയ SPARK H ബാച്ചിലൂടെ

8000 ലേറെ ഉദ്യോഗാർത്ഥികളുമായി

COMPETITIVE CRACKER

DOWNLOAD THE APP NOW

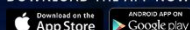

8589083568

WWW.COMPETITIVECRACKER.COM

110. Himalayan mountains are the result of :
(A) Continental convergence
(B) Divergent plate movements
(C) Shear movements
(D) Faulting
111. Which of the following is an example for direct tax ?
(A) Income tax
(B) Goods and service tax
(C) Excise duty
(D) Customs duty
112. The concept 'Jail Cost of Living' is associated with :
(A) Inflation
(B) Education
(C) Poverty
(D) Health
113. The actual distance between two places in a topographical map with map distance 15 cm is 7.5 km. The scale of the map is :
(A) 1 : 100000
(B) 1 : 250000
(C) 1 : 50000
(D) 1 : 25000
114. Government policies on taxation, public expenditure and public debt are commonly known as :
(A) Monetary Policy
(B) Industrial Policy
(C) Foreign Trade Policy
(D) Fiscal Policy
115. Which of the following is correct in relation to Green Revolution ?
(A) Use of High yielding Variety Seeds
(B) Largely focused on the production of Pepper
(C) Use of bio-composting and bio-fertilizers
(D) Largely depended on monsoons
116. Perihelion is on :
(A) 4 July
(B) 21 March
(C) 3 January
(D) 23 September
117. From among the following subjects, which is included in the State List ?
(A) Foreign Affairs
(B) Education
(C) Jail
(D) Cyber Law
118. Which constitutional Amendment introduced Panchayati Raj Institutions in India ?
(A) 73rd Amendment
(B) 42nd Amendment
(C) 74th Amendment
(D) 44th Amendment
119. Identify the cold current in the Southern hemisphere :
(A) Labrador
(B) Oyashio
(C) California
(D) Humboldt

120. Identify the non-renewable resource from the following :
(A) Solar energy
(B) Wind energy
(C) Coal
(D) Tidal energy
121. Field study is related to :
(A) Experimental situations
(B) Real life situations
(C) Laboratory situations
(D) Classroom situations
122. The highest level in the knowledge domain of revised Bloom's Taxonomy :
(A) Conceptual knowledge
(B) Procedural knowledge
(C) Meta cognitive knowledge
(D) Factual knowledge
123. Which is a secondary source ?
(A) Stamps
(B) Newspapers
(C) Coins
(D) Historical Paintings
124. Which one of the following methods give more role to learner ?
(A) Lecture
(B) Project
(C) Demonstration
(D) Question Answer method
125. Which is correct sequence in a project method of Social Science ?
(i) Planning of the project
(ii) Recording of the project
(iii) Evaluation of the project
(iv) Execution of the project
(v) Providing a situation
(A) (i), (ii), (iii), (iv), (v)
(B) (i), (iv), (ii), (v), (iii)
(C) (v), (i), (iv), (iii), (ii)
(D) (v), (i), (iv), (ii), (iii)
126. Critical Pedagogy advocates :
(A) Rote learning
(B) Social justice and democratic practice
(C) Strict discipline
(D) Banking system
127. Apt learning method to get direct experience to pupils :
(A) Seminar
(B) Map reading
(C) Assignment
(D) Field Trip
128. Which among the following is NOT a kind of time line ?
(A) Relationship time line
(B) Progressive time line
(C) Regressive time line
(D) Pictorial time line
129. Cone of experience is presented by :
(A) Edgar Dale
(B) Hellen Parkhurst
(C) Benjamin Bloom
(D) W.H. Kilpatrick



KTET എം.ടി.ടി

KTET 1

KTET 2 SCIENCE
KTET 2 SOCIAL

KTET 3 ENGLISH
KTET 3 MALAYALAM
KTET 3 MATHS
KTET 3 SOCIAL
KTET 3 NATURAL SCIENCE
KTET 3 PHYSICAL SCIENCE
KTET 3 PSYCHOLOGY
KTET 3 HINDI
KTET 3 ARABIC

JOIN NOW

Contact : 8589083568

DOWNLOAD THE APP NOW  



KTET OCTOBER 2022 RESULT

വിജയത്തിലേക്കുവുമായി CC



RESULTS TO BE CONTINUED

TEAM CC

DOWNLOAD THE APP NOW
 

8589083568
WWW.COMPETITIVECRACKER.COM



എല്ലാ ജില്ലകളിലും LPSA നാങ്കുകൾ തുടർതവണി CC യുടെ ചുണക്കുട്ടികൾ

3rd ANUPAMA. K District: Kollam	4th DIVYA E District: Ernakulam	5th SHAHEENA District: Idukki	5th SALMA H District: Trivandrum	6th ATHIRA B District: Ernakulam	8th ABIN GEORGE District: Ernakulam	8th RASHEEDA M A District: Kottayam	10th PARVATHY BALAN District: Kottayam	12th ABINA S RAFI District: Trivandrum
20th MARY JENCY V J District: Ernakulam	20th SWAPNA MOHAN District: Alappuzha	21st JIFFY JOY District: Thiruvallur	24th HAFIS MUHAMMAD District: Kannur	24th SABNA. N District: Palakkad	25th KHADEEJA District: Ernakulam	30th NAJIMUNNEESA. K District: Wayanad	31st RENU L District: Alappuzha	32nd LIBINA KM District: Ernakulam
45th LINJU M K District: Ernakulam	45th ARUNIMA I District: Pathanamthitta	49th FEENA V J District: Thiruvallur	51st ARCHANA VARGHESE District: Wayanad	55th KRISHNAPRIYA District: Thiruvallur	55th SHEENA District: Kasargod	55th SOWMYA T District: Palakkad	58th KAVITHA District: Kasargod	58th DHARSHANA DEVARAJAN District: Trivandrum
68th VYDHI PS District: Thiruvallur	69th SUN N J District: Thiruvallur	73rd ANISHA P District: Kasargod	74th JASMIN District: Kasargod	75th SURYA M S District: Thiruvallur	79th SINHU P V District: Wayanad	80th SINI AK District: Thiruvallur	81st BINO DANIEL District: Alappuzha	84th ATHIRA S District: Thiruvallur
110th SANTHIA K P District: Kasargod	117th ANCI TM District: Wayanad	121st SROBHA M District: Palakkad	130th PARVATHI M District: Kasargod	130th DIVYA KATHIR District: Kasargod	131st NUZEEN District: Kasargod	136th DEEPA MK District: Palakkad	137th ANAGHA RAJENDRAN District: Thiruvallur	137th SANDHYA SYLISH District: Thiruvallur
160th ANUPAMA LK District: Thiruvallur	164th ANI AVARACHAN District: Thiruvallur	165th JOHNYA District: Thiruvallur	167th CHARLEY JACOB District: Kasargod	169th SUNIL P A District: Kasargod	176th DHANYA NR District: Thiruvallur	178th AMBIKA K District: Palakkad	187th SOURYA R B District: Kasargod	188th DIVYA. K District: Palakkad
210th ANUPA P District: Kasargod	210th HASEENA ASSIS District: Kasargod	215th HIDHYATHA U District: Kasargod	217th VANI T P District: Thiruvallur	217th SUNIL P District: Thiruvallur	218th REKHA PN District: Kasargod	219th REKHA PN District: Kasargod	223rd LINDY ROL District: Thiruvallur	224th SREEDHARA K S District: Thiruvallur
241st SANDHA N District: Kasargod	243rd SABENA B District: Kasargod	247th SILPA R KURUP District: Kasargod	250th PARVATHI P District: Kasargod	250th DHANYA VIJAYAN District: Kasargod	251st AKSANA ABUL District: Kasargod	252nd AMRITHA M B District: Kasargod	252nd NEETHU V B District: Palakkad	253rd JASOL C S District: Thiruvallur
282nd POOVIKA MP District: Kasargod	288th POOVI V District: Palakkad	293rd SUN OLIVER District: Thiruvallur	295th LILIMOL District: Kasargod	296th DEEPA SHREE District: Kasargod	305th SHARVA C P District: Kasargod	309th SUNIA T District: Palakkad	312th BIVITA P District: Palakkad	317th SANDHYA P District: Palakkad
339th SABENA District: Kasargod	340th ACHARYA DH District: Thiruvallur	349th JESHA NM District: Kasargod	350th PRAVEENA KV District: Palakkad	351th RAHIMA P District: Kasargod	356th SABITHA District: Kasargod	363rd SANDHYA AS District: Kasargod	365th ANNA BABU District: Thiruvallur	373rd SANDHYA District: Kasargod
397th FAZELA District: Thiruvallur	402nd ANGEL VARGHESE District: Thiruvallur	407th SAMEERA T District: Thiruvallur	434th VANI JAYARAJ District: Thiruvallur	437th NANDANA SAROVA District: Thiruvallur	441st SREETHA KS District: Thiruvallur	453rd LINTHA V District: Kasargod	480th AMBIKA K District: Kasargod	496th JOY K JOHN District: Kasargod
807th AMRITHA R District: Kasargod	861st SUNILA District: Kasargod	869th FAZELA AMBALANCHERI District: Kasargod	921st JASEENA MP District: Kasargod	925th SALIN THOMAS District: Kasargod	931st SUNITHA P District: Kasargod	947th FOUSTYA P District: Kasargod	952nd FASLAL District: Kasargod	185th RANVA P District: Palakkad
130th PRINITHA P District: Kasargod	138th SANDHYA SYLISH District: Palakkad	156th THEERTHA C P District: Kasargod	178th AMBIKA K District: Palakkad	178th CHINCHU MOL District: Kasargod	185th RANVA P District: Palakkad	197th ALAN JOSEPH District: Kasargod	230th VILIA MP District: Kasargod	236th HEENYU MK District: Kasargod
250th NETHVI V District: Palakkad	252nd RAJ R J District: Kasargod	332nd SUNIL KUMAR PT District: Kasargod	498th SUNILA District: Kasargod	260th SABINA MK District: Kasargod	744th FAZELA DUTTA District: Kasargod	829th APRILIA MK District: Kasargod	480th PRADEEP SP District: Kasargod	848th NEETHU SHREE District: Kasargod
411st ANISHA PALERI District: Kasargod	572nd SHEELA M L District: Kasargod	362nd NETHYA BABU District: Kasargod	443rd ALAKA DINESH SHI District: Kasargod	433rd MURDULA A District: Kasargod	176th SARALA M District: Kasargod	358th ANURAG CP District: Kasargod	451st ANISHKUMAR District: Kasargod	815th MUSICA AMMALA District: Kasargod
428th PRIETHI M District: Kasargod	370th SHIL BALAJENDRAN District: Kasargod	241st JESHA K K District: Kasargod	115th SHANI CHANDRAN K District: Kasargod	282nd SABINA V District: Kasargod	117th PRADEEP PV District: Kasargod	160th JASNA V K District: Kasargod	278th ANNA C K District: Kasargod	338th ANU MENA CK District: Kasargod

Supplementary List

1st ANUPAMA K District: Kollam	2nd DIVYA E District: Ernakulam	3rd SHAHEENA District: Idukki	4th SALMA H District: Trivandrum	5th ATHIRA B District: Ernakulam	6th ABIN GEORGE District: Ernakulam	7th RASHEEDA M A District: Kottayam	8th PARVATHY BALAN District: Kottayam	9th ABINA S RAFI District: Trivandrum	10th MARY JENCY V J District: Ernakulam
11th SWAPNA MOHAN District: Alappuzha	12th JIFFY JOY District: Thiruvallur	13th HAFIS MUHAMMAD District: Kannur	14th SABNA. N District: Palakkad	15th KHADEEJA District: Ernakulam	16th NAJIMUNNEESA. K District: Wayanad	17th RENU L District: Alappuzha	18th LIBINA KM District: Ernakulam	19th ASEENA District: Palakkad	20th ASWATHY SOMAN District: Pathanamthitta
21st REJANI P N District: Palakkad	22nd NISMA District: Malappuram	23rd SHAMILY P. S District: Thiruvallur	24th ANUPAMA K District: Kollam	25th DIVYA E District: Ernakulam	26th SHAHEENA District: Idukki	27th SALMA H District: Trivandrum	28th ATHIRA B District: Ernakulam	29th ABIN GEORGE District: Ernakulam	30th RASHEEDA M A District: Kottayam
31st PARVATHY BALAN District: Kottayam	32nd ABINA S RAFI District: Trivandrum	33rd MARY JENCY V J District: Ernakulam	34th SWAPNA MOHAN District: Alappuzha	35th JIFFY JOY District: Thiruvallur	36th HAFIS MUHAMMAD District: Kannur	37th SABNA. N District: Palakkad	38th KHADEEJA District: Ernakulam	39th NAJIMUNNEESA. K District: Wayanad	40th RENU L District: Alappuzha
41st LIBINA KM District: Ernakulam	42nd ASEENA District: Palakkad	43rd ASWATHY SOMAN District: Pathanamthitta	44th REJANI P N District: Palakkad	45th NISMA District: Malappuram	46th SHAMILY P. S District: Thiruvallur	47th ANUPAMA K District: Kollam	48th DIVYA E District: Ernakulam	49th SHAHEENA District: Idukki	50th SALMA H District: Trivandrum



കൂടുതൽ നിസ്സർട്ടുകൾ കാണാൻ
ഞങ്ങളുടെ വെബ്സൈറ്റ് സന്ദർശിക്കുക

TO BE CONTINUED.. >>

*The key is prepared by the faculty panel of Competitive Cracker.
It is recommended to wait until the release of PSC key for the final confirmation in your marks.

CTET

Central Teacher Eligibility Test

തയ്യാറെടുപ്പുകൾ തുടങ്ങാം
Competitive Cracker - നൊപ്പം

Join Now



 Group Activity

 Weekly exams

 Extra Live Classes

 Special Mentorship Programme

 Time table based revision

 Recorded Classes

 Pdf notes

CONTACT : **8589083568**

CLASSES AVAILABLE ON OUR MOBILE APP
CLASSES AVAILABLE ON OUR MOBILE APP  

Competitive
CRACKER

CTET DECEMBER 2022 RESULTS

Congratulations
TO OUR STUDENTS

Competitive
CRACKER



Sooryagayathri



Bindu



Malavika



Aruna Mohan



Muhsina



Varun



Sandria Sheen

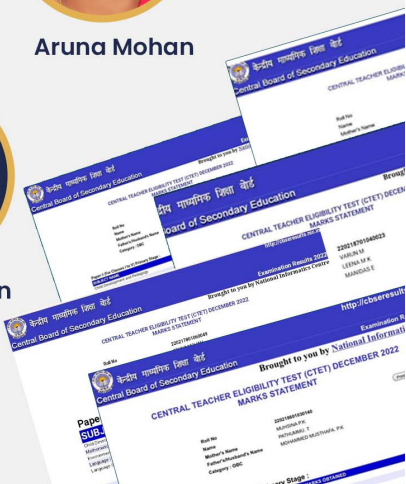

CONTACT : **8589083568**

CLASSES AVAILABLE ON OUR MOBILE APP
CLASSES AVAILABLE ON OUR MOBILE APP  

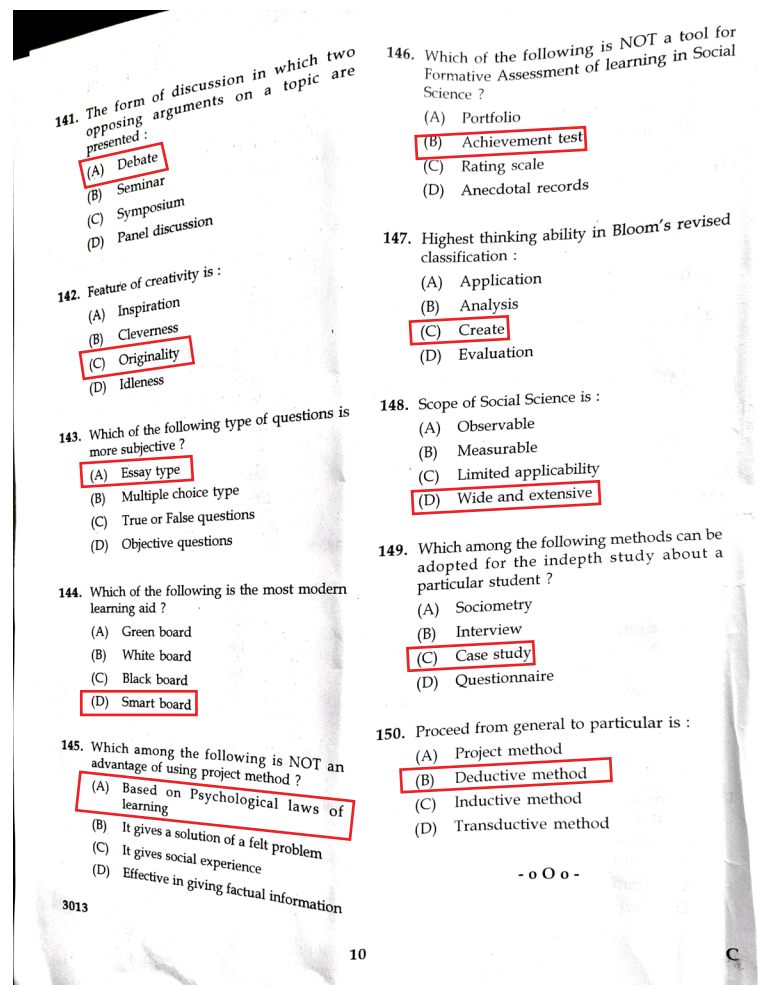
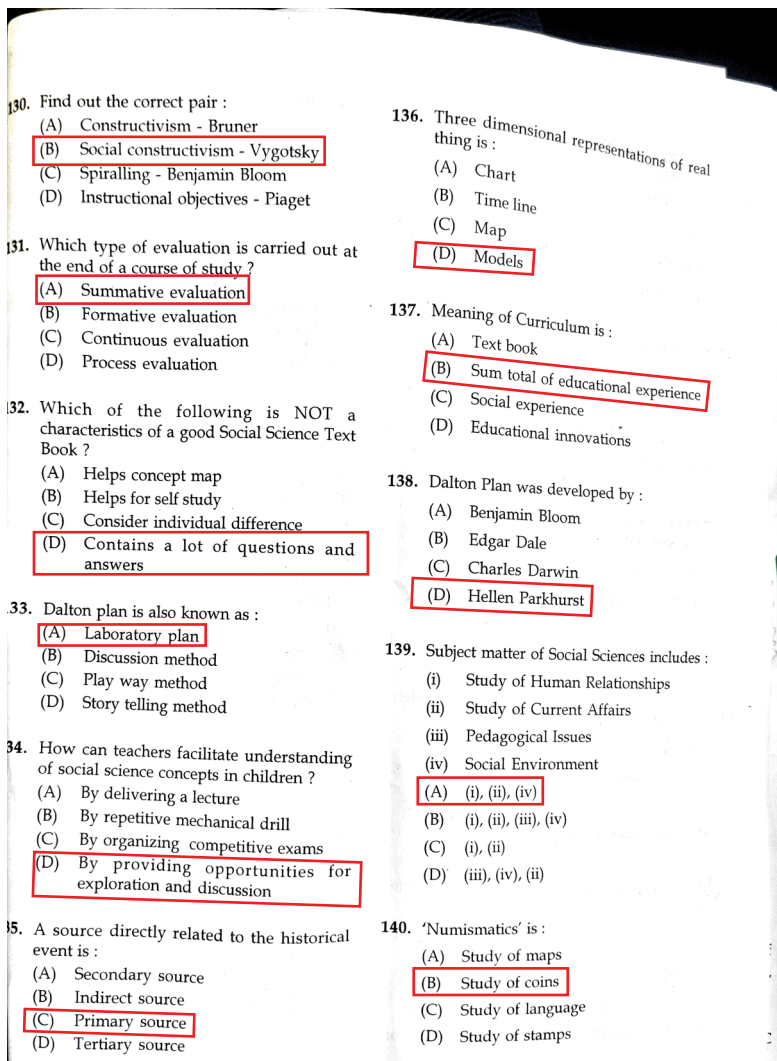

University LGS പരീക്ഷകൾ

ജൂലൈ, ഓഗസ്റ്റ് മാസങ്ങളിൽ....

പഠനം ഇപ്പോൾ തുടങ്ങിയാൽ
സർക്കാർ ജോലി നിങ്ങൾക്കും സ്വന്തം..

UNIVERSITY LGS

SPECIAL BATCH STARTING...

Course Features

- Daily Group Activity
- Special Topic Based Classes
- Weekly Exams
- Extra Live Classes
- Special Mentorship program
- Pdf notes
- Time Table Based revisions
- Recorded Classes

JOIN NOW



DOWNLOAD THE APP NOW



8590202323

WWW.COMPETITIVECRACKER.COM



PSC ഈ വർഷം വിളിച്ച **Typist**

പരീക്ഷകൾക്കായി പഠിക്കാം

Kerala PSC Typist Exam

Course Features

- ✦ Classes based on new syllabus
- ✦ Exclusive classes for topics related to computer & typing
- ✦ Online test series
- ✦ Live sessions from experts
- ✦ Personal mentor support
- ✦ Study materials
- ✦ Model exams

New Batch Started

JOIN NOW

8590202323

WWW.COMPETITIVECRACKER.COM

DOWNLOAD THE APP NOW



പുതിയ ബാച്ചിൽ പുതിയ തുടക്കം

LPSA/UPSA 2023

SPARK H BATCH

ADMISSION STARTED

JOIN NOW



Competitive
CRACKER

DOWNLOAD THE APP NOW
Download on the
App Store

ANDROID APP ON
Google play



8589083568

WWW.COMPETITIVECRACKER.COM



Competitive
CRACKER

UPSA (NCA)

UPSA സ്പെഷ്യൽ ക്രാഷ് ബാച്ചിൽ
ചേർന്ന് പഠിച്ചു തുടങ്ങാം



Group Activity



Special Mentorship Programme



Daily Exam & Progress Evaluation



Daily Topic Revision



Extra Live Classes



Rapid Q & A Session

Join Now

DOWNLOAD THE APP NOW

Download on the
App Store

ANDROID APP ON
Google play



8589083568

WWW.COMPETITIVECRACKER.COM

To our outstanding students who have secured a place in the **Trivandrum and Kollam LPSA (NCA) Ranklists!** We are thrilled to announce that they have successfully cleared the path to enter the esteemed government teacher jobs by studying new pattern syllabus. Our exceptional LPSA/UPSA exam coaching has once again proven to be the best in Kerala, with an impressive track record of over 1000 successful LPSA/UPSA results from the last exam. Join us and experience our exceptional coaching, as we help you



Rank **23rd**

Priyanka V R

LPSA (NCA)- Tvrm



Rank **32rd**

Syama.D

LP SCHOOL TEACHER NCA (Tvrm)



Rank **83rd**

Jissamol.T.M

LPSA (NCA)- Tvrm



Rank **3rd SL**

Sreeja kumari T G

LPSA (NCA)- Kollam

DOWNLOAD THE APP NOW
Download on the
App Store

GET IT ON
Google play

8589083568
WWW.COMPETITIVECRACKER.COM

**LDC കുളു
ഒരുകിം
നേരത്തെ തുടങ്ങാം**



LDC LONG BATCH 2024

FEATURES

- Daily group activities
- Special Topic Based Classes
- Weekly Exams
- Extra Live classes
- Special Topic Based Classes
- Special Mentorship Program
- Pdf notes
- Time Table Based revisions
- Recorded Classes

JOIN NOW

DOWNLOAD THE APP NOW
Download on the
App Store

GET IT ON
Google play

8590202323
WWW.COMPETITIVECRACKER.COM

ലക്ഷ്യം SET എങ്കിൽ നേടാം CC- യിലൂടെ



OUR SET COURSES

ENGLISH | MALAYALAM | ECONOMICS | PHYSICS | MATHS | ZOOLOGY
BOTANY | GENERAL PAPER | COMMERCE

Join Now

7025025970
WWW.COMPETITIVECRACKER.COM

SET RESULT

SET RESULT ന് തിരഞ്ഞെടുക്കപ്പെട്ടവരുടെ ചിത്രങ്ങൾ

SET RESULT JANUARY 2023

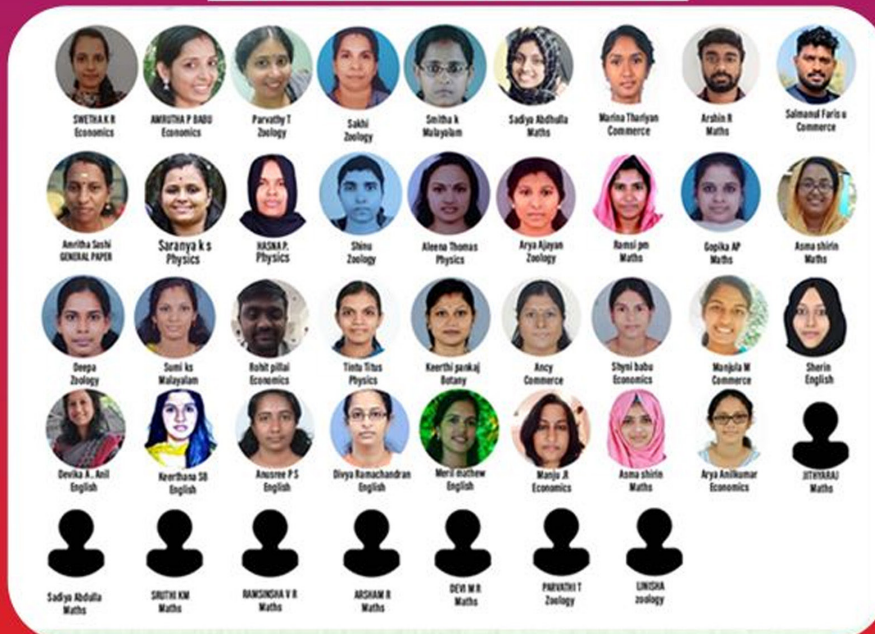



Competitive Cracker



CC App